HKN: gen00_vla_132133

generische Datei

(Quelltext: gen00.haken)

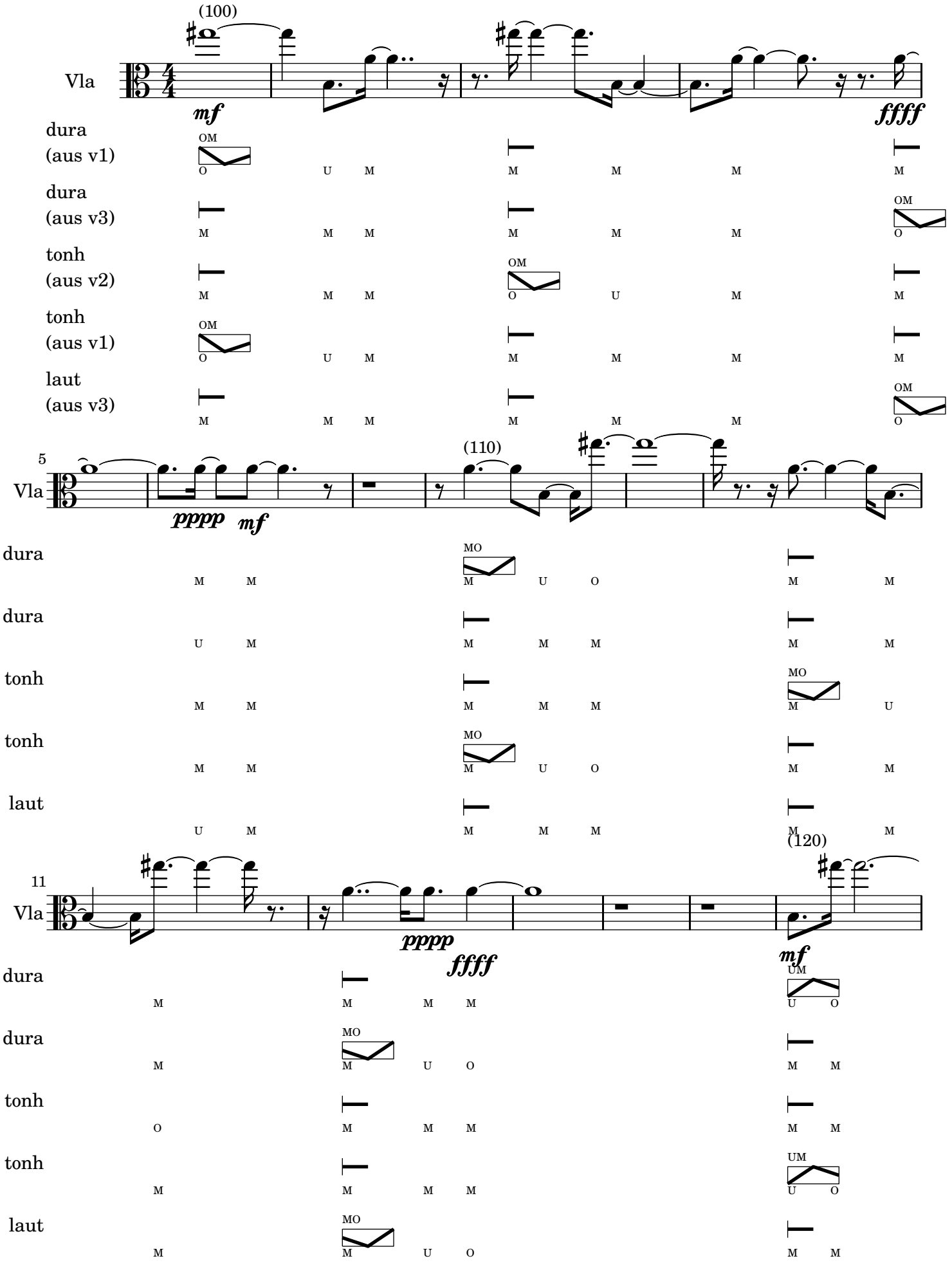

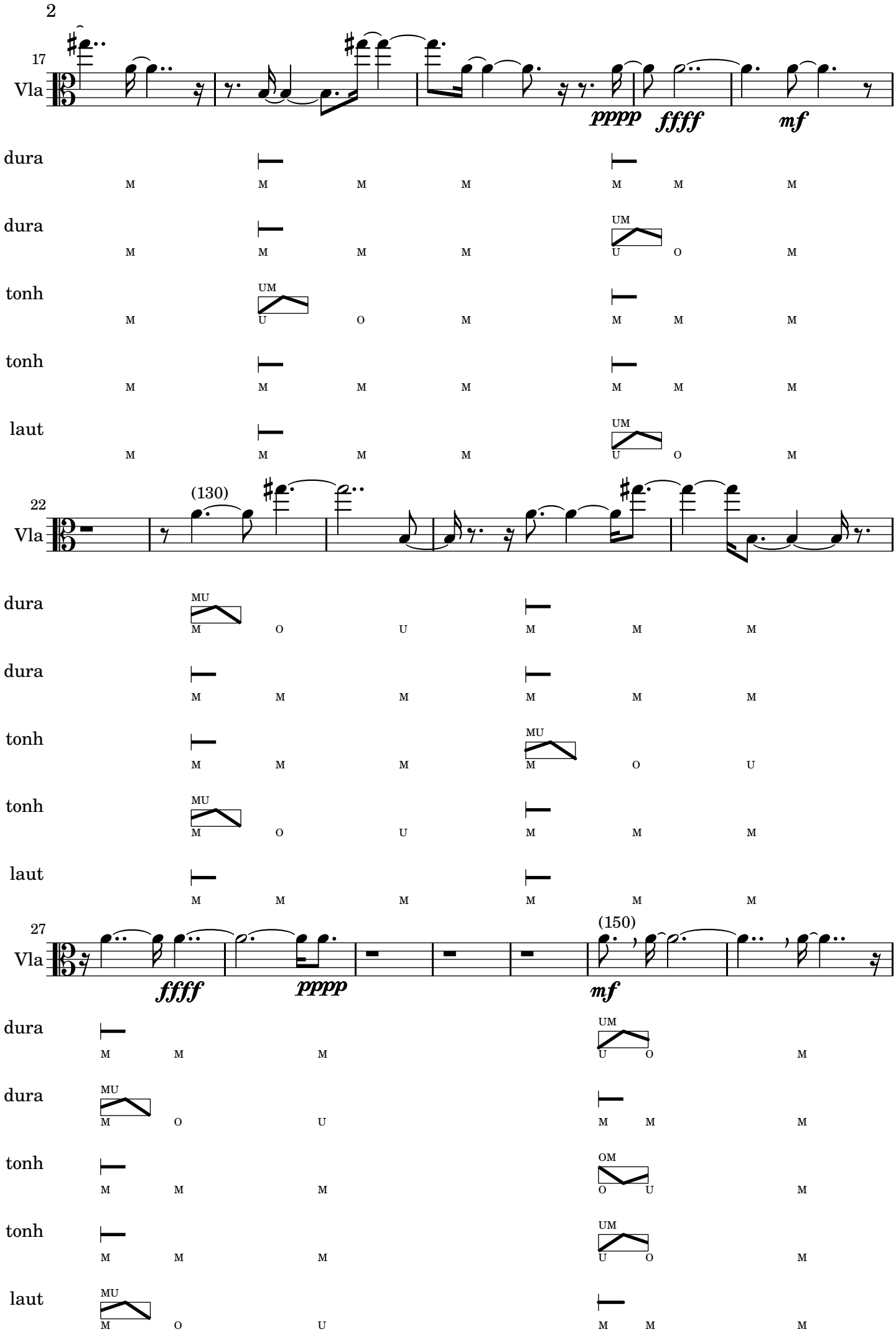
17
Vla
pppp
ffff
mf
dura
dura
tonh
tonh
laut
22
(130)
Vla
dura
dura
tonh
tonh
laut
27
Vla
ffff
pppp
(150)
mf
dura
dura
tonh
tonh
laut

(160)

34

Vla

ffff *pppp* *mf* *pppp* *ffff* *mf*

dura M M M OM O U M MU M

dura OM O U M UM U O M M

tonh UM U O M M M M OM O

tonh M M M OM O U M MU M

laut OM O U M UM U O M M

40

Vla

ffff *pppp* *mf* *ffff*

dura O U M M M OM O U

dura M M OM O U M MU M O

tonh U M MU M O U M M

tonh O U M M M OM O U

laut M M OM O U M MU M O

46

Vla

pppp (170) *mf* *pppp*

dura M UM U O M M M

dura U M M M MO M U

tonh M MO M U O UM U O

tonh M UM U O M M M

laut U M M M MO M U

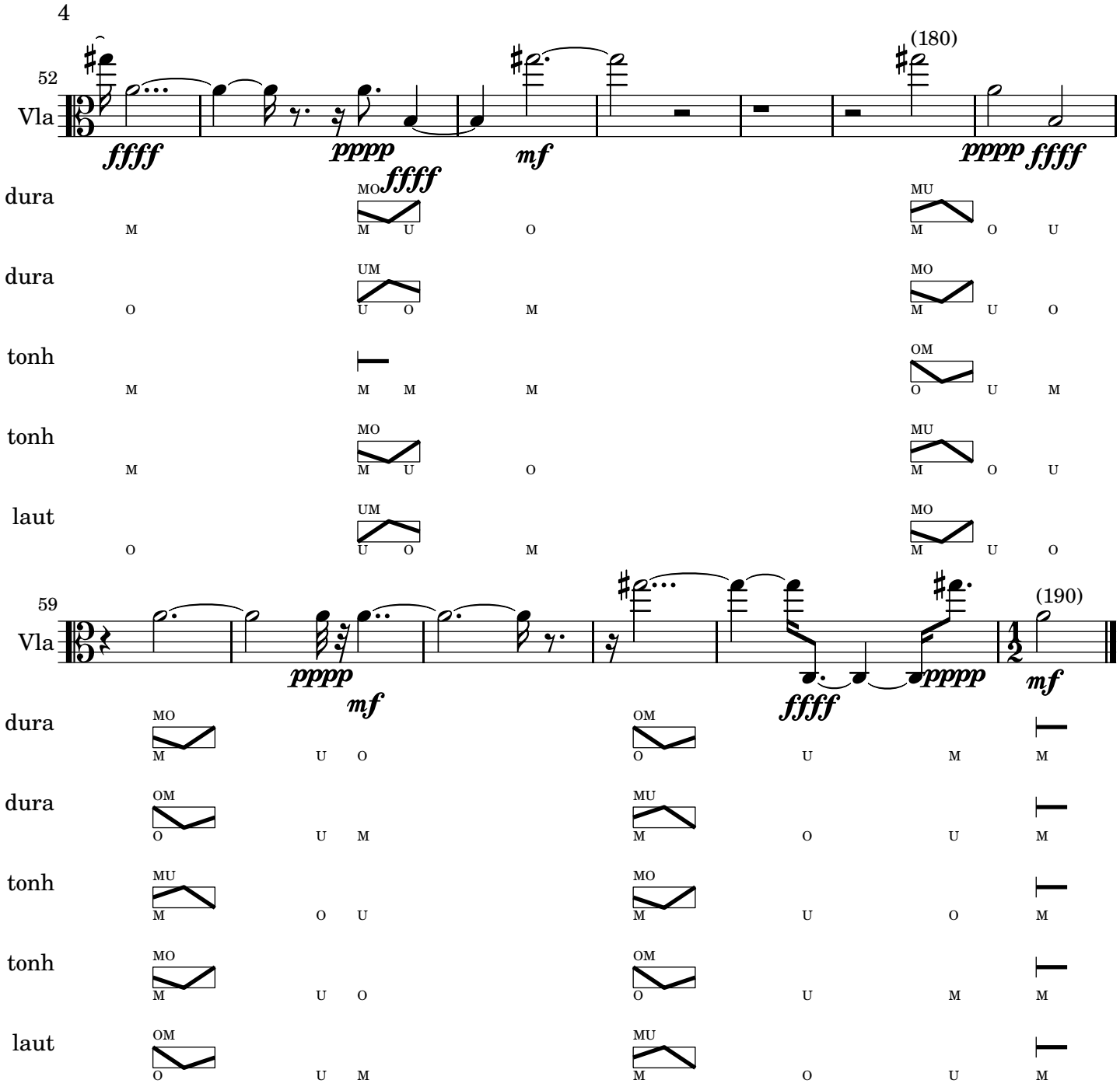
52
Vla
(180)
ffff
pppp
mf
pppp
ffff
dura
tonh
laut
MO
UM
MU
OM
59
(190)